

15th-16th March 2024
Collier St, Rea Park Manjimup



**PATMORE
FEEDS**

Simple, Quality Feed Solutions ✓



*We are proud to be a
part of growing regions
Western Australia and
value your support.*



Sales: (08) 9214 0000



Sales@patmorefeeds.com.au



President's Message - Aimee Bendotti

On behalf of the 2024 Warren Districts Agricultural Society Committee I would like to welcome everyone to our annual show. We have a terrific committee who have been working very hard this last 12 months to ensure this year's show will be as successful as previous ones and I'd like to thank them very much for their efforts.

This year's show is all about the "Beef Industry". Western Australia (WA) has many competitive advantages as a location for beef production, processing and export to target markets. The Beef industry in this area has a long history going back to the first settlers in the area. Many of the farms in the districts you drive by are filled with Beef cattle, grazing happily, and why wouldn't they be? Our Southern Forest area is renowned for ideal growing conditions and produces some of the most sort after beef in Western Australia. Recently growers receiving awards at top events like Beef Week Rockhampton, MLA Standard Awards & Agricultural Shows. Not only are our cattle sought after for their meat qualities, but also breeding females and males (Stud and Commercially) to fellow producers, being either Locally, National or even Internationally.

Excitedly we have gone back to a two day show and raising the steaks with an addition of "Farmer Field Day Friday" which will be held on the Friday before the show. This is an event dedicated to sharing local knowledge, new ideas, planning ahead together and celebrating our theme Everything Beef. There will be Demos, Displays & hear from Industry Experts. Please see the jam packed lineup further on in the schedule. Fireworks, Sideshow and Live Band will follow on after 5pm Friday

Continuing on Saturday with the "Fun of the Show", make no mistake, we have something for everyone. We have all the regular favourites, Poultry Display, Cattle Competitions, Show Jumping, Show Horses, Lions Train, Log Chops, Live Entertainment and Exhibition Pavillion. Also adding to the lineup will be Sheep and Goat Competitions, Dog High Jump, Scenic Helicopter Flights, Kids Digger, Optus Dart Board, Old MacDonalds Travelling Farm and so much more!!

Lastly we would like to send our thanks and gratitude to all our wonderful sponsors who give each and every year so that our show can go on. Honestly where would we beef without you.

Thank you very much for coming to our show and we hope you have a fantastic time at our 2024 Show! And don't forget free entry for all children up to 15 years of age thanks to Talison Lithium

SHOW INFORMATION

Show times:

Friday 15th March 9.30am – Late (Side Show Starts at 4pm)

Saturday 16th March 9am – 4pm

Admission prices:	Adults (non-members)	\$15.00
(Price Per Day)	Children 5 to 15 years	FREE Thanks to Talison
	Children under 5 years	FREE
	Aged pensioners *	\$10.00

*Aged pensioners must show their pension card on entry

Purchasing tickets online available from www.trybooking.com or Cash/Card at the gate

- The policy of the South West Group of Show Societies is that all persons without a current Members Ticket or Pass must pay admission to show grounds and there will be strictly no refunds.
- ACROD parking is available. Please display your sticker.
- The Warren District show is a family friendly venue.
- No alcohol is to be brought onto the grounds. Intoxicated or unruly patrons will be asked to leave the grounds immediately
- Entry will be denied for refusal of bag check. No dogs allowed on the showgrounds unless they are Seeing Eye Dogs or participating in the Dog Show Jumping. Dogs are to be on the leash at all times and taken off site immediately following the dog show jumping.

Memberships:

Members of the public are encouraged to become members of the Warren District Agricultural Society. Membership forms are available by emailing secretary@warrenagsociety.com.au or by visiting our website www.warrenagsociety.com.au

Show office at the showgrounds will be open from 9.00am to 5pm on Monday 11th March for acceptance of entry forms and fees.

Congratulations to the winner of our Design the Front Cover Competition,

Hayden Mathews

Also Congratulations to our winner of our Design the Show Posters which you will see around town

Ella Giblett

Thank you to all the students that entered.

WARREN DISTRICT AGRICULTURAL SOCIETY (INC)

(Affiliated with the Royal Agricultural Society of WA)

PO Box 303 Manjimup WA 6258

Patrons:	Paul Omodei Snr, Ian Wilson
President:	Aimee Bendotti
Vice President:	Pat Martin
Secretary:	Ethel Sale
Treasurer:	Ashleigh Collins
Honorary Veterinarian:	Manjimup Vet Clinic
Groundsman:	Ian Wilson
Committee:	Noelle Della Franca, Les Jones, Julie Bettink, Fiona Ward, Charles Otway, Rachel Hopcraft, Sangeetha Ravindran, Susanne Peet
General Members:	Carole Paterson, Ian Wilson, Rebekah Kingston, James Kingston, Mat Della Franca,

Life Members:

M Edwards, T Havlin, W Hill, M Lefroy, B Liddelow,
K Liddelow, G Littlefair, P Martin, C McKenna, GD Muir, C Paterson, WD Phillips,
M Ross, J Rosser-Davies, J Sturis

Past Life Members:

RM Decke, AP Faulks, N Fontanini, AT Ipsen, JB Ipsen, SE Parson, J Rea,
Dr MF Williams, E Rice, R Stubberfield, H Butler, RT Ingamells

Around the Grounds

(Time table subject to change on the day, please refer to handout at the gate)

Friday 15th March

Time	Event	Location
10am - 4pm	Field Day Friday	Main Marquee
5pm- late	Sideshow	
5pm—7.45pm	Band Tre Amici	Main Stage
8pm	Fireworks	Oval

Saturday 16th March

Time	Even	Location
9am	Horse Breed	Oval
9am	Horse Showrings	Oval
9am	Beef Area Display	
9am - 4pm	Exhibition Pavilion	Pavilion
9.30am	Poultry Pavilion	Poultry Shed
9.30am	Show Jumping	Oval
10am	Southern Forest Karate	Main Stage
10.30am	Cattle Judging	Cattle Area
10.30am	Skipperoo	Main Stage
10.30am	Sheep Judging	Sheep Area
11am	Choir4kids	Main Stage
11.30am	SSPA	Main Stage
12pm	Log Chops	Oval
12.15pm	Band Floorboards	Main Stage
12.45pm	Smartest on Parade	Oval
1pm	Opening Ceremony	Oval
1pm	Grand Parade	Oval
1.30pm	Dog Show Jumping	Oval
2pm	Howling Onshore	Main Stage
4pm	Close	

Lions Train, Scenic Helicopter, Old MacDonalds Travelling Farm, Kids Digger, Optus Dart Board, Muscle Mite Truck

Farmer Field Day Friday

On Friday 15/03/2024 starts 10am sharp till 4pm Main Marquee in Rea Park

With the 2024 show theme of Beef we will be chatting about all things pasture, grazing management, landscape function improvements, mineral and nutrients, processing and marketing and taking a close look at calving times and details. The SW WA Drought Resilience Adoption and Innovation Hub will be part of the mix connecting with local farmers and promoting Future Drought Fund projects and resources. There will also be a great range of farm machinery, trade displays and demos to see.

Short topic discussions and key learning's will be followed by Q&A Panels to ask your questions.

Time	Speaker	Topic
10:00: AM	James Bowie	Cattle Australia Beef Sustainability Framework
10:10: AM	Lance Mudgeway and Warren Pensini	Mulloon Institute - Water Harvesting, Biodiversity, Animal Health
11:00: AM	Barb Howard and Charles Otway	Holistic Management, and Regrarians Platform
11:20: AM	Mark Tupman	Pasture Improvement
12:00: PM	Warren Pensini	Sales, Processing, Direct Marketing and Supply Chain
12:30: PM	Dean Ryan	Direct Marketing Lake Janis' Learnings
1:00: PM	Lunch	Grab lunch from food vendors, circulate trade and socialise
2:00: PM	Peta Richards	DIPIRD Nutrient Mapping
2:10: PM	Mark Tupman	Soil Matters - Nutrients, Testing and Biology
3:00: PM	Courteney Bombara	Calving Systems: Joining, calving times, nutrition and Pestivirus
3:30: PM	Jeisane Accioly-McIlree	Western Beef Calving program
4:00: PM	Close	Field Day finish and walk to the AgShow's evening entertainment

Registration and Ticketing will be included as part of the Friday Ag Show Pass (\$15 for adults) purchased online via Trybooking

Food and drinks can be purchased from the show vendors in the lunch break

Parking will be outside the show grounds and walk in via pedestrian gate. Gates open at 9:30am. Limited field day tickets can be purchased at the gate until sold out.



This event is supported by the South-West WA Drought Resilience Adoption and Innovation Hub through funding from the Australian Governments Future Drought Fund

Show Regulations and By-Laws

All entries are subject to the Show Regulations and By-laws, the Special Regulations, and to the Uniform By-laws made under the Royal Agricultural Society Shows Act, 1962.

1. Every exhibit must be grown by or be the work of the exhibitor and an exhibitor may be called upon to make an affidavit to that effect.
2. Exhibitors or their agents, when called upon by the stewards of the society, shall prove the correctness of their entries.
3. All entry forms must be received by the Secretary at the show office no later than 5pm Monday, 11th March. Please read information at the front of each section.
4. All entries must be made on the Society's General Entry Form, this can be downloaded from the website or out of the back of this Schedule.
5. Late entry forms will not be accepted for any section.
6. Exhibits must be ready for judging as stipulated by each Section.
7. Late exhibits will not be judged.
8. Exhibition Hall will be open for public viewing from 9:00am to 3:00pm on Saturday 16th March 2024.
9. Exhibits are to remain in place until 3:00pm on Saturday 16th March 2024. After 4:00pm, exhibits are the sole responsibility of the exhibitor or owner.
10. The Society will be under no liability to any exhibitor for any loss or damage of their exhibit, whether caused by or attributed to the negligence of the Society or any of its servants.
11. Exhibits not removed within one month will become the property of the Society.
12. Winning prize money is to be collected from the Show Office on Show Day, all prizes not claimed one month after the Show shall be forfeited to the funds of the Society.
13. No exhibit may compete in more than one class, except in special group classes and with the exception of ring events.
14. Exhibits must be free from disease and parasites to be accepted for judging.
15. NO DOGS are permitted on the show grounds unless they are Seeing Eye Dogs or entering in the Dog Show Jumping. These dogs are to be kept on a leash and cared for by the owner at all times whilst on the grounds. Show Jump Dogs to be removed from grounds after competition.

Section A: Beef Cattle

Manjimup Showgrounds PIC WASG0040

SPONSORS: Elders Manjimup, Nutrien Manjimup, Burnbank Mechanical, Wyndarra Grazing, Rural Conveyancing, Zoetis, Patmore Feeds, Allflex, Milne Feeds
Chief Steward: Aimee Bendotti 0427761217
Email:benview.mg@bigpond.com
Entries close Monday 11th March 5.00pm
Commencing at 10:30am Saturday 16th March

Entry Fee: \$5.00 per entry

Class Age as of 15th March 2024. All bulls over the age of 12mnths must have rings in their noses, all others must be HALTER BROKEN and kept under control at all times and must have a nose hold/clips when being led

All animals entering the show must be earmarked and/or branded and identified with a NLIS Electronic devise and be accompanied by a weigh bill.

All animals must be BVDV tested free.

Cattle must be at the showgrounds prior to 8.45am and can leave after the Grand Parade.

Class		1 st	2 nd	3 rd
A	COMMERCIAL SECTION			
1	Elders Pen of 2 Heifers, born 2023	\$80	\$45	\$20
	STUD SECTION LED			
2	Bull, 12 Months and under	\$30	\$15	\$5
3	Bull, 12 – 16 Months	\$30	\$15	\$5
4	Bull 16 – 24 Months	\$30	\$15	\$5
5	Bull 24 + Months	\$30	\$15	\$5
6	Female 12 Months and under	\$30	\$15	\$5
7	Female 12 – 16 months	\$30	\$15	\$5
8	Female 16 – 24 Months	\$30	\$15	\$5
9	Female 24 + Months	\$30	\$15	\$5
	STUD SECTION UNLED			
10	Bull, Born 2023	\$30	\$15	\$5
11	Bull, Born Before 2023	\$30	\$15	\$5
12	Female, Born 2023	\$30	\$15	\$5
13	Female, Born Before 2023	\$30	\$15	\$5

Stud Section Champions

Milne Feeds Junior Champion Female	\$90
Milne Feeds Reserve Junior Champion Female	\$40
Patmore Feeds Junior Champion Male	\$90
Patmore Feeds Reserve Junior Champion Male	\$40
Milne Feeds Senior Champion Female	\$90
Milne Feeds Reserve Senior Champion Female	\$40
Patmore Feeds Senior Champion Male	\$90
Patmore Feeds Senior Champion Male	\$40
Zoetis Grand Champion Female	Drench Prize
Zoetis Grand Champion Male	Drench Prize

Wyndarra Grazing Supreme Led Exhibit \$500

Stud Section Unled Champions

Burnbank Mechanical Champion Female	\$90
Rural Conveyancing Champion Male	\$90

Elders Supreme Unled Exhibit \$250

Allflex Most Successful Exhibitor TSU Applicator & 10pk TSU's



Section B: Equestrian Information

Location: Rea Park Saturday 16th March

Society's Liability: All person's entering the equestrian section do so at their own risk. The committee, steward, judges, helpers, etc. will not be liable in any way for any loss, damage, injury or illness to horses/ponies, owners, handlers or spectators. *Please ensure you have the relevant insurance to ensure the safety of animal and human.*

- All competitors and exhibitors can purchase Admission to the show online via www.trybooking.com or cash at the gate.
- Gates will be open to the grounds for entry from 6:00am Saturday
- No horses are to enter through the pedestrian entrance gates.
- Prizes may be cash or goods to a similar value.
- All horses and ponies must be registered with their breed society. A copy of registration must accompany the entry or it will not be accepted (TB, SB and unregistered are exempt);
- Horses or ponies that are multi registered may compete in all eligible classes but remember classes will not be held up at any time, if classes clash competitors must choose 1 ring;
- Entry in to Any Other Registered Breed is only if the registration is not covered in any of the other classes listed in the schedule.
- Stallions and Colts must be under control at all times. They must be wearing suitable and substantial head gear. The age of the handler must be as per each respective Breed Society regulation. Notwithstanding this, handlers may not be younger than 18 years for in hand classes.
- Age of the rider and handler will be as at the day of the event. Proof of age may be requested.
- All riders must wear a current approved safety helmet and riding boots at all times whilst mounted on their horse or pony.
- All handlers must wear safe enclosed footwear and appropriate attire in accordance with Breed Society Regulation.
- Any whip used must adhere to each Breed Society regulation. Notwithstanding this, whip length MUST NOT exceed 120cm.
- It is the responsibility of the competitor to ensure they are ringside in time to compete in their class. If classes clash it is the responsibility of the competitor to choose which event they will compete in. Classes will not be held up.
- Refunds (less administration costs) will only be made on production of a Medical or Veterinary Certificate. A copy of the certificate must be supplied to the Organising Committee within 5 days of the event.
- The decision of the Judge is final. Poor sportsmanship will not be tolerated. Failure to abide by this and any of our other rules may lead to disqualification and forfeiture of entry fees.
- All breed exhibits will aim to be judged in accordance with the standards of the relevant breed association.
- The organisers reserve the right to cancel, alter, delete or combine any events they deem necessary on the day.

- If a Judge or the Show Committee deems an Exhibit to be unruly (or unwell) it will be required to leave the grounds. This rule is in the interest of the safety of all competitors, spectators and officials and must be abided by
- Where one ring finishes early, classes may be moved to another ring;
- All riders less than 18 years of age must wear approved safety helmets at all times. All riders aged 18 years and over may choose not to wear a helmet if they have signed the appropriate waiver, otherwise they must wear approved safety helmets at all times;
- Any protest must be made within half hour of the end of the class, in writing to the Event Coordinator on grounds, accompanied by a \$50.00 cash deposit (non-refundable if the protest is not upheld). Rulings will endeavor to be provided within half hour of the presentation of Supreme Champion Exhibit.
- Exhibitors, owners or spectators are not to approach any Judge without prior approval from the Event Coordinator or delegated person on ground
- Champion and Reserve Champion will be awarded within each breed section and the Champion will be eligible for Supreme Champion Exhibit. Horses that are placed second to the Champion will be eligible for judging of Reserve Champion. Best Presented, Hander and Unregistered classes are ineligible for Supreme.
- Please ensure you leave the area in which you parked your vehicle/float/truck and attended your horse/pony in the state in which you found it. Manure MUST be removed by you and no hay is to be left behind. This condition also applies to the use of the covered tie up facilities.
- All entries must endeavor to participate in the Grand Parade Saturday 1pm
- Entries and fees for Show and unofficial show jumping are due on the day
- Breed Entries will be open from January 30th 2024 at 8:00am and will close Sunday 10th March 2024 at Midnight. **On the day entries will be permitted upon entry, however a \$10 late fee will be applied per exhibit.** You must present at the Breed Hub Tent to submit your on the day entries prior to 7:00am to ensure you receive your pack in time for commencement of classes.
- Competitor packs will be available at the Breed Hub tent near the entrance. Please note that this is where the Breed Coordinator will be based throughout the event.
- If required by your Breed, Height Certificates should be current and should be available if requested. *(Thoroughbred, Standardbred and Unregistered are exempt from this condition)*

N.B. Combined Classes will be aligned with the society most relevant.

All equestrian winners to receive sash

Additional Considerations:

1. If you have won a sponsored class, please endeavor to thank the sponsors.
2. Please endeavor to thank your judge, ring officials and fellow competitors.
3. In the safety of competitors, spectators and attendees of the Warren Agricultural Show, dogs will not be permitted on grounds, with exception of Seeing Eye Dogs and Show Jumping Dogs.

Section B: Show Ring 1 Unofficial

Chief Steward: Noelle Della Franca 0408 919 247

Commencing 9.00am Saturday 16th

Entry Fee: \$40.00, paid on the day

Class B

PONYCLUB CLASSES

Sponsor: Manjimup Stockfeeds

- 1 Pony club turnout (workout) – rider 12yrs and under
- 2 Pony club turnout (workout) – rider over 12yrs

RIDER CLASSES

Sponsor: Elders Manjimup

- 3 Rider 18-25yrs
- 4 Rider over 25yrs

Champion – Senior Rider & Reserve Champion – Senior Rider **Sponsor:**
Olde Eastbrook Wines

SHOW HORSE GALLOWAY CLASSES

- 5 **Sponsor: Independent Rural Agents**

Novice Show Horse over 14hh, not to have won more than 3 first place in open competition

- 6 Local Horse over 14hh, horse and rider must live in the Manjimup Shire
- 7 Galloway over 14hh, up to and including 14.2hh
- 8 Galloway over 14.2hh, up to and including 15hh
- 9 Light weight Galloway
- 10 Medium/heavy weight Galloway
- 11 Ladies Galloway
- 12 Childs Galloway

Champion Galloway & Reserve Champion Galloway
Sponsor: The Avocado Collective

SHOW HORSES CLASSES

Sponsor: Fly Brook Farms

- 13 Show horse over 15hh, up to and including 15.2hh
- 14 Show horse over 15.2h, up to and including 16hh
- 15 Show horse over 16hh
- 16 Light weight show horse over 15hh
- 17 Medium/heavy weight show horse over 15hh
- 18 Ladies show horse over 15hh
- 19 Childs show horse over 15hh

Champion Show Horse & Reserve Champion Show Horse

Sponsor: Elders Rural Services

SHOW HUNTER HORSE

Sponsor: Sheryl Thompson

- 20 Novice Show hunter over 14hh,
- 21 Show hunter over 14hh, up to and including 15hh
- 22 Show hunter over 15hh
- 23 Light weight show hunter over 15hh
- 24 Medium/heavy weight show hunter over 15hh
- 25 Ladies show hunter over 14hh Childs
- 26 show hunter over 14hh

Champion Show Hunter

Reserve Champion Show Hunter

Sponsor: M & N Della Franca

Section B: Show Ring 2 Ponies Unofficial

Chief Steward: Noelle Della Franca 0408 919 247

Commencing Approx 11.00am Saturday 16th after Horses

Entry Fee: \$40.00, paid on the day

Class B

LEAD REIN CLASSES

Sponsor: Warren Pony Club

- 27 Lead rein pony smartest on parade
- 28 Lead rein pony
- 29 Lead rein rider
- 30 Lead rein combination
- Champion Lead Rein Pony & Reserve Champion Lead rein pony **Sponsor:**
Flybrook Physiotherapy

JUNIOR RIDERS

Sponsor: Perrella Steel

- 31 Rider 10yrs and under
- 32 Rider 11-12yrs and under
- 33 Rider 13-14yrs
- 34 Rider 15-17yrs

Champion Junior Rider & Reserve Champion Junior Rider **Sponsor:**
Della Franca Farms

35 Local pony 14hh and under, pony and rider must live in the Manjimup Shire

SMALL PONY CLASSES

Sponsor: Pemberly Wines

36 Novice pony, not to have won more than 3 first prizes in open competition

37 Pony 12hh and under

38 Pony over 12hh, up to and including 12.2hh

39 Light weight pony, 12.2hh and under

40 Medium/heavy weight pony, 12.2hh and under

41 Childs pony, 12.2hh and under

Champion Small Pony & Reserve Champion Small Pony

Sponsor: Manjimup Motors

LARGE PONY CLASSES

Sponsor: Twin Lakes

42 Pony over 12.2hh, up to and including 13hh

43 Pony over 13hh, up to and including 13.2hh

44 Pony 13.2hh, up to and including 14hh

45 Light weight pony over 12.2hh, up to and including 14hh

46 Medium/heavy weight pony over 12.2hh, up to and including 14hh

47 Child's pony over 12.2hh, up to and including 14hh

Champion Large Pony & Reserve Champion Large Pony **Sponsor:**

Manjimup Cabinets & Glass

SHOW HUNTER PONY CLASSES

Sponsor: R S M

48 Novice Pony Hunter under 14hh

49 Show hunter pony 12.2hh and under

50 Show Hunter pony over 12.2hh, up to and including 14hh

51 Light weight show hunter pony, 14hh and under

52 Medium/heavy weight show hunter pony 14hh and under

53 Child's hunter pony, 14hh and under

Champion Hunter Pony & Reserve Champion Hunter Pony

Sponsor: Warren Horseman's Club

Section B: Unofficial Show Jumping

Chief Steward: Roger Kammann 0408932362

Commencing 9.30am

Entries on the day, \$10 per class (3 classes)

Lloyd & Ronnie Kammann Memorial Trophy: Most Points Class 58, 59 & 60 Donated by: V.G. Vandenberg

Class B

54	45cm Blue Ribbon Clear Round
55	55cm AM7 Sponsor: Peaceful Bay Caravan Park
56	65cm AM7 Sponsor: Roger Kammann
57	75cm AM7 Sponsor: Veronica Vandenberg
58	85cms AM2 Sponsor: Kamco Arenas
59	95cm A7 Sponsor: Kammans Plantation Management
60	105cm AM7 Sponsor: The Avocado Collective

Smartest on Parade

Sponsored by: Westland Acres

Led: Sash + \$50.00

Ridden: Sash + \$50.00

To be eligible, participants must attend the Grand Parade which commences at 1pm

THE
AVOCADO
COLLECTIVE

Section B: Breed – Show Ring 1

Chief Steward: Fiona Ward

Commencing 9.00am Saturday 16th March

Judge: Matty Daly

All Entries will be taken online via NOMINATE, see the Ag Show Category. Entries close Monday 11th March 2024 at 5pm. On the day entries will be permitted however a \$10 late entry levy will be applied per exhibit

Entry Fee: \$8.00 per class

Class B

- 61 Junior Handler Under 10yrs **Sponsor: Georgia Ward**
- 62 Novice Handler 10yrs & under 18yrs **Sponsor: Gynudup Plains Sports Ponies**
- 63 Unregistered Horse/Pony **Sponsor: Warren Horsemen's Club**
(ineligible for Supreme of Supreme)
- 64 Riding Pony **Sponsor: Priory Stud**
- 65 Welsh **Sponsor: Southern Forest Truffle Hunters**
- 66 Part Welsh **Sponsor: SKT Breaking**
- 67 Arabian Derivative **Sponsor: Kismet Park**
- 68 Thoroughbred **Sponsor: Cr Donelle Buegge**

Section B: Breed – Show Ring 2

Chief Steward: Fiona Ward

Commencing 9.00am Saturday 16th March

Judge: Terry Pirlo

All Entries will be taken online via NOMINATE, see the Ag Show Category. Entries close Monday 13th March 2024 at 5pm. On the day entries will be permitted however a \$10 late entry levy will be applied per exhibit

Entry Fee: \$8.00 per class.

Class B

69	Senior Handler (18 years -40 yrs) Sponsor: Prestbury Park Saddlery
70	Senior Handler over 40yrs Sponsor: Prestbury Park Saddlery
71	Part Heavy Sponsor: Warren Horsemen's Club
72	Miniature/Foundation Pony Sponsor: Avogo Orchards
73	Standardbred: Sponsor: Bee-sty Brook
74	Australian Stockhorse Sponsor: Sequin Lodge
75	Heavy Horse Purebred Sponsor: Sherpa Downs
76	Quarter Horse Sponsor: Damper Gully Farms
77	Any other Registered Breed Sponsor: Priory Stud (Ring to be determined on the day)
78	Any other Registered Colour Sponsor: Stephanie Rifkin

Each Breed Class will have the following sections;

- Best Presented
- Gelding
- Mare/Filly
- Stallion/Colt
- CHAMPION AND RESERVE

Supreme exhibit will be judged when all rings are finished

Supreme Exhibit 14.2 hands & Under **Sponsor: Dr Steve Thomas MLC**

Supreme Exhibit over 14.2 hands: **Sponsor: Truffle Hill Wines**

Special Breed Feature – Shetland

Sponsored by Brae View Shetland Pony Stud

79	Shetland Filly (4 and under)
80	Shetland Mare
81	Shetland Gelding (4 and under)
82	Shetland Gelding
83	Shetland Colt (4 and under)
84	Shetland Stallion

Exhibition Hall Information for Sections C to T

****IMPORTANT FOR ALL EXHIBITORS****

Entry forms and payments for all sections close 5pm Monday 11th March 2024. No late entries will be considered.

Entry forms and fees can be posted to: The Secretary, Warren District Agricultural Society, PO Box 303, Manjimup, WA, 6258, dropped off at The Show Grounds Office on the Monday March 11th 2024, 9am to 5pm or emailed to secretary@warrenagsociety.com.au

Exhibit Drop Off:

All exhibit items are to be delivered to the Pavilion/hall (beside Tigers Football Club) on Thursday 14th March 2024 between 2.30pm and 7.00pm and Friday 15th March between 8.00am & 9.00am (We have a fridge for all perishable items) with the exception of: Section S: Photography (including Children) – due in by Tuesday 12th March 4pm.

Exhibitors must see Section Stewards in the hall on arrival to receive and attach a numbered exhibit entry card before exhibits are displayed. All exhibits must be delivered ready for judging. Any late exhibits will not be judged.

Prize Money and Points:

Winning prize money is to be collected from the Show Office on Saturday 16th March between 10am & 4.00pm.

Certificates are to be awarded to all prize-winning exhibits as well as Most Points in Section and where deserving, in the judge's opinion, a Judge's Choice or Highly Commended.

Point allocation is as follows:

1st place: 3 points 2nd place: two points 3rd place: one point

A perpetual trophy will be awarded for the most points overall in the pavilion.

Remember:

ENTRY FORMS AND PAYMENTS CLOSE 5PM, MONDAY 11th MARCH.

ALL EXHIBITS ARE TO BE GROWN, MADE OR PRODUCED BY THE EXHIBITOR.

JUDGING WILL BEGIN PROMPTLY AT 10.30AM FRIDAY 15th MARCH. NO ENTRIES WILL BE ACCEPTED AFTER FRIDAY 9AM

READ YOUR SECTION CAREFULLY and if you need any clarification please contact section steward.

Show Day:

Exhibition Hall will be open on Saturday 16th March between the hours of 9am – 4pm.

Exhibits can be collected from the Exhibition Hall between 3.00pm and 4.00pm on Show Day. Please check with section steward. The Warren District Agricultural Society will not be held responsible for any exhibits that are not collected.

**Entry Forms are located in the back of the schedule, they
can also be found on our website:
www.warrenagsociety.com.au**

Section C: Fruit

SPONSOR: Smith Family Farms

Chief Steward: Rebekah Kingston 0456 695 096

Entries close Monday 11th March 5.00pm

Entries must be with the Steward by 9.00am Friday 15th March

Entry Fee: \$1.50 per entry

Class C

- | | |
|----|--|
| 1 | Stone Fruit, any variety, 3 only |
| 2 | Citrus, any variety, 3 only |
| 3 | Apple or Pear, any variety 3 only |
| 4 | Passionfruit, any variety, 3 only |
| 5 | Berries, any variety, 3 only |
| 6 | Any other fruit not stated |
| 7 | Collection of fruit in box or basket
(Max size 50cm x 50cm) |
| 8 | Dried Fruit, any variety |
| 9 | Avocado, any variety, 3 only |
| 10 | Nuts any variety, 12 only |
| 11 | Figs, any variety 3 only |

Prizes:

1st \$5.00 + Certificate 2nd \$3.00 + Certificate 3rd Certificate

Section D: Vegetables

SPONSOR: Falci Spuds

Chief Steward: Rebekah Kingston 0456 695 096

Entries close Monday 11th March 5.00pm

Entries must be with the Steward by 9.00am Friday 15th March

Entry Fee: \$1.50 per entry

Class D

- 1 Beans, any variety, 6 only
- 2 Leaf Vegetable, any variety, 1 head only
- 3 Cucumbers, any variety, 3 only
- 4 Squash, any variety, 3 only
- 5 Pumpkin, any variety, 1 only
- 6 Tomatoes cherry, any variety, 3 only
- 7 Tomatoes, any variety, 3 only
- 8 Capsicum, any colour, 3 only
- 9 Eggplant, any variety, 3 only
- 10 Corn, any variety, 3 cobs only
- 11 Zucchini, not giant, 1 only
- 12 Rhubarb, 4 stems only, no leaves
- 13 Chili, any variety, 3 only
- 14 Garlic, 3 bulbs only
- 15 Root vegetables (not potato), any variety, 3 only
- 16 Potato, any variety, 3 only
- 17 Collection vegetables in a box or basket
(Max size 50cm x 50cm)

Prizes:

1st \$5.00 + Certificate, 2nd \$3.00 + Certificate, 3rd Certificate

Section E: Giant Vegetables

SPONSOR: Falci Spuds
Chief Steward: Rebekah Kingston 0456 695 096
Entries close Monday 11th March 5.00pm
Entries must be with the Steward by 9.00am Friday 15th March
Entry Fee: \$1.50 per Entry

Class E		1st	2nd
1	Giant Pumpkin, Heaviest	\$10	\$5
2	Sunflower, Tallest	\$10	\$5
3	Sunflower, Biggest Head	\$10	\$5
4	Zucchini, Longest	\$10	\$5
5	Zucchini, Heaviest	\$10	\$5
6	Table Pumpkin, Heaviest	\$10	\$5
7	Tomato, Heaviest	\$10	\$5
8	Potato, Heaviest	\$10	\$5

Most Points in the Fruit, Vegetable and Giant Vegetable Classes
receive a Food2soil 1ltr Bio fertilizer



Section F: Plants

SPONSOR: Terry White Pharmacy

Chief Steward: Rebekah Kingston 0456 695 096

Entries close Monday 11th March 5.00pm

Entries must be with the Steward by 9.00am Friday 15th March

Entry Fee: \$1.50 per entry

Class F

POT PLANTS IN BLOOM

- 1 Any plant or plants in flower, 1 pot or basket

POT PLANTS NO BLOOM

- 2 Variegated or Non Variegated foliage, 1 pot or basket

- 3 Unusual plant

SUCCULENT AND CACTI

- 4 Any Succulent or Cacti, 1 pot or basket

Prizes:

1st \$5.00 + Certificate 2nd \$3.00 + Certificate 3rd Certificate



Section G: Flowers

SPONSORS: Manjimup Florist

Chief Steward: Rebekah Kingston 0456 695 096

Entries close Monday 11th March 5.00pm

Entries must be with the Steward by 9.00am Friday 15th March

Entry Fee: \$1.50 per entry

Class G

- 1 Posy bowl
- 2 Arrangement of flower, any
- 3 Single rose
- 4 Single rose, named correctly
- 5 Roses 3 stages, bud, half open, full bloom
- 6 Arrangement of roses
- 7 Single sunflower, not giant
- 8 Single Dahlia, any variety
- 9 Single Fuchsia, any variety
- 10 Single Geranium, any variety
- 11 Single Hydrangea, any variety
- 12 Single Carnation, any variety
- 13 Single Gerbera, any variety
- 14 Single Protea, any variety
- 15 Single Flower, any variety, not mention
- 15 3 Different Garden Specimens

Prizes:

1st \$5.00 + Certificate 2nd \$3.00 + Certificate 3rd Certificate

Most points in the Plants and Flowers Classes receive a Hort with Heart gift pack



Section H: Produce

SPONSOR: Three Ryans

Chief Steward: Rebekah Kingston 0456 695 096

Entries close Monday 11th March 5.00pm

Entries must be with the Steward by 9.00am Friday 15th March Entry Fee: \$1.50 per entry

Class H

Eggs

- 1 White eggs, half dozen
- 2 Brown eggs, half dozen
- 3 Bantam eggs, half dozen
- 4 Any other Variety, half dozen

Eggs are judged according to conform, colour and size. No double yolks are accepted.

HERBS

- 5 Mint, any variety, 3 sprigs
- 6 Basil, any variety, 3 sprigs
- 7 Parsley, any variety, 3 sprigs
- 8 Rosemary, any variety, 3 sprigs
- 9 Lavender, any variety, 3 sprigs
- 10 Any other herb, 3 sprigs
- 11 Collection of Herbs

HONEY

- 12 Jar of Honey, any variety
- 13 Bees Wax, any colour

Prizes:

1st \$5.00 + Certificate 2nd \$3.00 + Certificate 3rd Certificate

**Most points in the Produce Class receives a voucher from
The Naked Pantry**

Section J: Cooking

SPONSORS: Manjimup Bakery

Chief Steward: Rebekah Kingston 0456 695 096

Entries close Monday 11th March 5.00pm

Entries must be with the Steward by 9.00am Friday 15th March

Entry Fee: \$1.50 per entry

Class J

- 1 Scones, Savoury or Sweet 3 only
- 2 Muffins, Sweet or Savoury, 3 only
- 3 Decorated Cupcakes, beef themed 3 only
- 4 Cake using any Vegetable, not iced
- 5 Sponge cake, not filled or iced
- 6 Cake using any Fruit, not iced
- 7 Pavlova, no topping
- 8 Slice, 3 pieces only
- 9 Biscuits, 3 only
- 10 Baked Bread, any Variety
- 11 Easter Themed decorated Cake
- A Taste of...**
- 12 Italy
- 13 Macedonian
- Men in the Kitchen**
- 14 Sausage Rolls, 4 only (brought pastry)
- 15 Meat pie, 1 only (pie machine, not schedule recipe)

Prizes: 1st \$5.00 + Certificate 2nd \$3.00 +Certificate 3rd Certificate

- 15 Schedule Pie, Please see over page for recipe
- Sponsored by: Manjimup Bakery**

Prize: 1st \$25 + Certificate 2nd \$10 + Certificate

Exhibits should be on white paper plates without doilies. Clear plastic covers will be supplied by the society. Cakes should not be marked by wire racks or paper lining.

Aussie Meat Pie

- 1 tbsp olive oil
- 1 large brown onion, finely chopped
- 500g Lean Beef Mince
- 1 tbsp Cornflour
- 3/4 cup Massel beef stock
- 3/4 cup tomato sauce
- 2 tbsp Worcestershire sauce
- 1 tbsp barbecue sauce
- 1 tsp Vegemite
- 2 sheets frozen shortcrust pastry, thawed
- 2 sheets frozen puff pastry, thawed
- 1 egg, beaten

Step 1

Heat oil in a saucepan over medium-high heat. Add onion. Cook for 3 minutes or until soft. Add mince. Cook for 8-10 minutes, stirring with a wooden spoon, or until browned.

Step 2

Mix cornflour and 1 tablespoon of stock to form a paste. Add remaining stock. Add stock, sauces and Vegemite to mince. Bring to the boil. Reduce heat to medium-low. Simmer for 8 minutes or until thick. Cool.

Step 3

Preheat oven to 220°C. Place a baking tray into oven. Grease 4 x 8cm base measurement pie pans.

Step 4

Cut 4 x 15cm circles from shortcrust pastry. Use to line bases and sides of pans. Fill with mince. Brush rims with water. Cut 4 x 15cm circles from puff pastry. Place over meat. Press to seal. Trim. Brush with egg. Season.

Step 5

Place pies onto hot tray. Bake for 20 to 25 minutes or until golden. Serve.

Section K: Preserves

SPONSOR: Terry White Pharmacy

Chief Steward: Rebekah Kingston 0456 695 096

Entries close Monday 11th March 5.00pm

Entries must be with the Steward by 9.00am Friday 15th March

Entry Fee: \$1.50 per entry

Class K

JAMS, SPREADS, SYRUPS & CORDIALS

- 1 Strawberry jam, 1 jar only
- 2 Apricot jam, 1 jar only
- 3 Fig jam, 1 jar only
- 4 Plum jam, 1 jar only
- 5 Marmalade, 1 jar only
- 6 Collection of jams, 3 different types in separate jars
- 7 Any other jam not mentioned
- 8 Lemon Butter
- 9 Fruit Cordial or Syrup, Any Variety

PRESERVES AND PICKLES

- 10 Fruit, any variety, 1 jar only
- 11 Vegetable, any variety, 1 jar only
- 12 Pickled onions, 1 jar only
- 13 Herb or spiced vinegar, 1 bottle only
- 14 Relish, Fruit based, any variety, 1 jar only
- 15 Relish, vegetable based, any variety, 1 jar only
- 16 Chutney, any variety, 1 jar only
- 17 Collection of preserves, 3 varieties in separate jars

SAUCES

- 18 Tomato sauce, 1 bottle only
- 19 Chilli sauce, 1 bottle only
- 20 Plum sauce, 1 bottle only
- 21 Sauce, any other variety, 1 bottle only

Lids must be screw top to allow for tasting. Jams must have clean small label on the side. Jams and Pickles must have unmarked lids or cover lids with white paper. Entries must not be older than 12 months.

Prizes:

1st \$5.00 + Certificate 2nd \$3.00 + Certificate 3rd Certificate

**Most points in the Produce Class receives a voucher from
The Naked Pantry**

Section L: Italian Sausages

SPONSORS: Perrella Industrial Supplies
Chief Steward: Rebekah Kingston 0456 695 096
Entries close Monday 11th March 5.00pm
Entries must be with the Steward by 9.00am Friday 15th March
Entry Fee: \$1.50 per entry

Class L		1st	2nd
<hr/>			
	ITALIAN SAUSAGE (OPEN)		
1	Italian Sausage or Salami	\$10.00	\$5.00
2	Jerky, Biltong etc, using beef	\$25.00	\$10.00

Section M: Hand and Machine Craft

SPONSORS: Ambassadors Chemist & Sew Gentle Era
Chief Steward: Rebekah Kingston 0456 695 096
Entries close Monday 11th March 5.00pm
Entries must be with the Steward by 9.00am Friday 15th March
Entry Fee: \$1.50 per entry

Class M	
<hr/>	
	NEEDLEWORK
1	Article in long stitch, worked in wool or cotton
2	Article in cross stitch, worked in wool or cotton
3	Cotton embroidery, any article
4	Machine embroidered, any article
5	Computerised machine embroidered, any article
6	Any toy, not mentioned
	DRESSMAKING
7	Any article
	CROCHET AND TATTING
8	Article of clothing
9	Amigurumi
10	Fine crochet, any article with crochet cotton
11	Heavy crochet, any article
12	Any other article
	HANDKNITTING

- | | |
|------|---|
| 13 | Article of Clothing |
| 14 | Any Toy, Beef/Cow themed |
| 15 | Any other article |
|
 | |
| | PATCHWORK, APPLIQUE AND QUILTING |
| 16 | Patchwork, machine piece and machine quilted |
| 17 | Patchwork, with embroidery |
| 18 | Patchwork Wall Hanging |
| 19 | Patchwork Bag |
| 20 | Patchwork Cushion |
| 21 | Applique Article, hand or machine |
| 22 | Any other article |
| | MACRAME |
| 23 | Any article |
| | DOLLS |
| 24 | Rag Dolls |
| | FELTING |
| 25 | Any Article |
| | DIAMOND PAINTING |
| 26 | Any Article |
| | COLLECTORS CORNER |
| 27 | Collection of any articles, no more than 8 items, max 45sq cm |

Prizes: 1st \$5.00 + Certificate 2nd \$3.00 + Certificate 3rd Certificate

Section N: Paper Handwork

SPONSOR: Manjimup Newsagency

Chief Steward: Rebekah Kingston 0456 695 096

Entries close Monday 11th March 5.00pm

Entries must be with the Steward by 9.00am Friday 15th March

Entry Fee: \$1.50 per entry

Class N

-
- | | |
|---|---|
| 1 | Scrap booking, 2 sheets, double page spread |
| 2 | Card, any |

Prizes: 1st \$5.00 + Certificate 2nd \$3.00 + Certificate 3rd Certificate

Most points in the Hand & Machine Craft and Paper Handwork Class receives a voucher Sew Gentle Era

Section P: Industrial Art

SPONSORS: Manjimup Muffler & Towbar, Yanmah Farm Contracting

Chief Steward: Rebekah Kingston 0456 695 096

Entries close Monday 11th March 5.00pm

Entries must be with the Steward by 9.00am Friday 15th March

Entry Fee: \$1.50 per entry

Class P

- | | |
|----|---|
| | WOODWORK |
| 1 | Any wood article |
| | VARIOUS MATERIALS |
| 2 | Metal work, any article |
| 3 | Recycled material, any article |
| | BEST DRESSED SCARECROW |
| 4 | Children |
| 5 | Adult or Group |
| | POTTERY |
| 6 | Any Item, Adult |
| 7 | Any Item, Children |
| | UPCYCLED PRODUCTS |
| 8 | Any wearable products made from upcycled material |
| 9 | Junkyard art (not exceeding 1m H x 500mm wide) |
| 10 | Beef Related Sculpture – using upcycled material |

Works should not have been previously shown at Warren District show. Articles can be washed but not showing signs of wear. Name labels to be covered. Use safety pins to attach entry forms to article.

Prizes:

1st \$20.00 + Certificate 2nd \$10.00 + Certificate 3rd Certificate

Section Q: Children

SPONSORS: Prices Fabrication & Steel

Chief Steward: Rebekah Kingston 0456 695 096

Entries close Monday 11th March 5.00pm

Entries must be with the Steward by 9.00am Friday 15th March

Entry Fee: \$1.00 per entry

Class Q

COOKING (7YRS AND UNDER)

- 1 Dairy animals made out of fruit/vegetables
- 2 Chocolate crackles
- 3 Decorated Easter arrowroot biscuits, 3 only

COOKING (8-10YRS)

- 4 Muffins, sweet, 3 only
- 5 Decorated cupcakes, Easter themed 3 only
- 6 Piklets, unbuttered, 3 only

COOKING (11-13YRS)

- 7 Biscuits, 3 only
- 8 Decorated Easter cupcakes, 3 only
- 9 Slice, any variety, 3 only

COOKING (14-17YRS)

- 10 Scheduled Pie (1st \$15.00 2nd \$7.00)
- 11 Decorated cake, Easter Themed (only icing judged)

PRODUCE

- 12 Bantam eggs, 6
- 13 Hen eggs, 6
- 14 Any other egg variety, 6
- 15 Collection of vegetables, must be homegrown no bigger than 50 x 50cm
- 16 Collection of fruit, must be homegrown, no bigger than 50x50cm
- 17 Collection of herbs, must be homegrown

FLOWERS (5YRS AND UNDER)

- 18 Miniature garden

FLOWERS (10YRS AND UNDER)

- 19 Miniature garden
- 20 Single flower
- 21 Floating bowl

CRAFT (6 YEARS AND UNDER)

- 22 Cow made out of any material
- 23 Decorated Gumboots
- 24 Finger Painting
- 25 Bookmark
- 26 Easter Bonnet

CRAFT (7-9YRS)

- 27 Cow made out of any material
- 28 Bookmark
- 29 Pressed Flower art
- 30 Easter Bonnet

- 31 Clay model
- 32 Decorated Gumboots

CRAFT (10-13YRS)

- 33 Cow made out of any material
- 34 Item of jewellery
- 35 Bookmark
- 36 Clay model
- 37 Dream Catcher
- 38 Easter Bonnet
- 39 Pressed Flower art

Most Points Overall for Children (including Children's Art, Photography, Best Decorated Scarecrow and Children's Corner

Prizes:

1st \$5.00 + Certificate 2nd \$3.00 + Certificate 3rd Certificate

Section R: Lego

Sponsor: Toyworld Manjimup

Entries close 11th March 5.00pm

Chief Steward: Rebekah Kingston 0456 695 096

Entries must be with the Steward by 9.00am Friday 15th March

Entry fee: \$0.50

- 1 DUPLO, 2-4 years, own creation
- 2 Lego, 5-7 years, own creation
- 3 Lego, 8-10 years, own creation
- 4 Lego, 11-12 years, own creation

Models to be displayed on base boards not exceeding 50cm x 25cm, 40cm x 40cm or equivalent areas. Exhibits to be on a firm base, ready for display. Construction to show good use of colour and imagination. If construction contains motors or pneumatics, these must work. Only one entry per child. **MUST BE ORIGINAL DESIGN.**

Prizes:

1st \$25.00 Voucher + Certificate

2nd \$15.00 Voucher + Certificate

3rd \$10.00 Voucher + Certificate

Photography Information

Photos are to be received no later than 5pm, Tuesday 12th March 2024.

Conditions of entry

- Entries must not previously have won a prize at any Agricultural Show;
- Photos must have been taken within the last 2 years;
- All entries must be the work of the exhibitor, who shall be strictly amateur;
- No more than 4 entries per person per class;
- Entries not relevant to nominated class will be displayed but not judged, this is at the Stewards discretion; and
- All photos must be picked up on Saturday 18th March between the hours of 4 - 5pm, not before, any entries not picked up will be held at the Show office and is the owner's responsibility to collect them.

Presentation

- Photos must be mounted on stiff black or white card or matted with a 3cm to 5cm border around the photo (mats can be purchased from Manjimup CRC) No framed or laminated photos will be accepted
- Photos can be up to the size of A4 and no smaller than 6 x 4
- It is suggested that photos are secured with double sided tape across the top so that they do not move.
- Photos must have class, caption, exhibitors name and phone number on the back of each entry, clearly written on the top left hand corner

POINT ALLOCATION: 1st place: 3 points, 2nd place: two points, 3rd place: one point

All care will be taken in handling entries but the Warren District Agricultural Society does not accept responsibility for any loss or damage

Section S: Photography

SPONSOR: Manjimup Newsagency

Chief Steward: Alan Willis 0438 996 352

Entry form and payment close Monday 11th March 5.00pm

Photos are to be received no later than 5pm Tuesday 12th March

Entry Fee: 1 to 10 \$1.50 11-14 \$0.50

Class S

THEME PHOTO – COLOUR, MONOCHROME OR BLACK & WHITE

- 1 Celebrating Anything Beef Cattle

COLOUR SECTION (OPEN)

- 2 Portrait, one or more persons
3 Macro or close up, any subject
4 Any scape
5 Native WA Flora
6 Native WA Fauna
7 Single Flower, not Macro
8 Farming Scene from WA

MONOCHROME AND BLACK AND WHITE (OPEN)

- 9 Single Flower
10 Portrait, one or more persons

PRIMARY SCHOOL

- 11 My best friend/s
12 Any subject

HIGHSCHOOL

- 13 My favourite thing
14 Any subject

Most points overall (open) and Judges Choice

Prizes:

Sections 1

1st \$30.00 + Certificate 2nd \$14.00 + Certificate 3rd Certificate

Sections 2-10

1st \$15.00 + Certificate 2nd \$7.00 + Certificate 3rd Certificate

Sections 11-14

1st \$5.00 + Certificate 2nd \$3.00 + Certificate 3rd Certificate

Section T: Kids Art

Sponsors: Kris & Emma Fagan

Chief Steward: Rebekah Kingston 0456 695 096

Entries close Monday 11th March 5.00pm

Art is to be with the Stewards no later than 9.00am Friday 15th March

Entry Fee: Free entry

Class T

ART (5YEARS AND UNDER)

- 1 Painting, any subject
- 2 Drawing, any subject
- 3 Open, Beef/Cow Themed
- 4 Painted or decorated Pet Rock

ART (6-7YEARS)

- 5 Painting, any subject
- 6 Drawing, any subject
- 7 Open, Beef/Cow Themed

ART (8-10YEARS)

- 8 Painting, any subject
- 9 Drawing, any subject
- 10 Open, Beef/Cow Themed

ART (11-13YEARS)

- 11 Painting, any subject
- 12 Drawing, any subject
- 13 Open, Beef/Cow Themed

ART (14-17 YEARS)

- 14 Painting, any subject
- 15 Drawing, any subject
- 16 Open, Beef/Cow Themed

Most Overall Points and Judges Choice

Prizes:

1st \$5.00 + Certificate 2nd \$3.00 + Certificate 3rd Certificate

Section U: Sheep

Manjimup Showgrounds, Rea Park Manjimup PIC WASG0040

SPONSORS: Stans Machinery, CSBP, Peter Rundle Nationals MP,
Chief Steward: Dean Phillips
Phone: 0428 904 271

Entries close Monday 11th March 5.00pm
Commencing at 10:30am Saturday 16th March

Entry Fee: \$4.00 per entry

All animals entering the show must be registered and accompanied by a weigh bill. Any diseased or liced infested animals will not be unloaded.

Sheep must be at the showgrounds prior to 8.45am and can leave after the Grand Parade.

Class		1 st	2 nd	3 rd
1	Single Ram, born before 2023	\$10	\$6	\$4
2	Ramb Lamb, born 2023	\$10	\$6	\$4
3	Single Ewe, born before 2023	\$10	\$6	\$4
4	Single Ewe lamb, born 2023	\$10	\$6	\$4
5	Trio, born before 2023, 2 x ewes & 1 x ram	\$10	\$6	\$4
6	Lamb Trio, born 2023, 2 x ewes & 1 x ram	\$10	\$6	\$4



Section V: Dog Show Jumping

SPONSORS: City & Regional Fuels

Chief Steward: Fiona Ward

Phone:

Entries close:

Commencing at 1.30pm Saturday 16th March

Entry \$10 cash only

DOGS WILL ONLY BE PERMITTED IN TO THE SHOW GROUNDS FROM 1PM AND MUST BE ON A LEAD AT ALL TIMES.

Competition will start approx 1-1.5pm

Class		1 st	2 nd
1	Dog, 40cm and under	\$250	\$50
2	Dog, 40cm & Over	\$250	\$50

1. All entries must be in by 1.00pm on Show Day 16th March 2024.
2. The dog must be registered with a Local Government/Shire (Sight the tag)
3. There will be two categories; below 40cm at shoulder and Open.
4. Dog high jump stewards will measure dogs at the wither (between their front shoulder blades) to determine category entry.
5. If in the opinion of the Steward mishandling or mistreating of the dog will incur immediate disqualification.
6. If in the opinion of the Steward any dog represents a danger to other dogs or people it will be disqualified.
7. This competition is a test of the dog's jumping ability.
8. The competition is open to all dogs other than females on heat.
9. Only one dog may be loose in the competition area at any one time.
10. All dogs not jumping must be on a lead, with a handler in the marshalling area away from the jump run area. Any dog not on a lead will be immediately disqualified.
11. Run up area and landing area is to be flat with a platform land.
12. The dog is to jump over the wall; however the dog can touch any part of the jump to get over the wall.
13. The dogs can be encouraged over the jump by a handler vocally or visually. The handler must not touch the wall at any time,
14. A second handler may be used to catch the dog on the other side of the jump.
15. All dogs to jump at each height. First jump height 1m.
16. Each dog is allowed three jump attempts at each height if necessary until only one dog remains to provide a winner.
17. If more than one dog has jumped the final height, a count back on refusals is to be done to find a winner. If all are equal the prize is shared with each dog declared winners

Warren District Agricultural Society
Annual Show 15th & 16th March 2024

General Entry Form

Name of Exhibitor: _____

#	Class Section	Office Use	Description of Exhibit	Entry Fee \$
1				
2				
3				
4				
5				
6				
7				
8				
9				
10				
11				
12				
13				
14				
15				
16				
17				
18				
19				
20				
Total Fees \$				

CHILD'S FIRST AND SURNAME IS REQUIRED FOR ALL ENTRIES

I hereby give permission for my child's name to be published on the Society web page if selected along with a photograph of their exhibit. Signature: _____

I hereby certify that the above particulars are true and correct and I agree to conform to and be bound by the by-laws and regulations as printed in the schedule of the Warren District Agricultural Show and make these entries subject to such by-laws and regulations and conform to the uniform by-laws made under the Royal Agricultural Society, 1926.

Name of Exhibitor: _____

Signature of Exhibitor: _____

Date: _____

Address: _____

Email: _____

Phone: _____

Exhibits Entry forms and payments for all sections close 5pm Monday 11th March 2024. No late entries will be considered.

Entry forms and fees can be: Emailed to: email to: Secretary@warrenagsociety.com.au
(Forms and direct debit on our website) Posted to: The Secretary, Warren District Agricultural Society, PO Box 303, Manjimup, WA, 6258, dropped off at the Show Grounds Office on the Monday March 11th 2024, 9am to 5pm.

Exhibit Drop Off: All exhibit items are to be delivered to the Pavilion/hall (beside Tigers Football Club) on Thursday 14th March 2024 between 9am and 5.00pm or Friday between 8am & 9am, with the exception of: Section S: Photography (including Children) which is due in by Tuesday 12th March by 5.00pm. Exhibitors must see Section Stewards in the hall on arrival to receive and attach a numbered exhibit entry card before exhibits are displayed. All exhibits must be delivered ready for judging. Any late exhibits will not be judged.

Prize Money and Points: Winning prize money is to be collected from the Show Office on Show Day. Certificates are to be awarded to all prize-winning exhibits as well as Most Points in Section and where deserving, in the judge's opinion, a Judge's Choice or Highly Commended.

Point allocation is as follows: 1st place: 3 points 2nd place: two points 3rd place: one point
A perpetual trophy will be awarded for the most points overall in the pavilion.

Remember:

ENTRY FORMS AND PAYMENTS CLOSE 5PM, MONDAY 11th. ALL EXHIBITS ARE TO BE GROWN, MADE OR PRODUCED BY THE EXHIBITOR. JUDGING WILL BE HELD FRIDAY AFTERNOON AT THE CLOSE OF EXHIBIT DROP OFF. READ YOUR SECTION CAREFULLY and if you need any clarification please contact section steward.

Show Day: Exhibition Hall will be open on Saturday between the hours of 9am – 4pm.

Exhibits can be collected from the Exhibition Hall between 3.00pm and 4.00pm on Saturday. Please check with section steward. The Warren District Agricultural Society will not be held responsible for any exhibits that are not collected.

Please use our new online forms if preferred. Entry forms can be emailed to secretary@warrenagsociety.com.au.

Payment: Please deposit fees by EFT to BSB 036-126 A/c 237219 using SURNAME.GENERAL as reference.

Warren District Agricultural Society
Annual Show 15-16th March 2024

Cattle & Sheep Entry Form

Name of Exhibitor: _____ Please Circle Cattle Sheep

#	Class Section	Sex	Animal ID	Breed	Entry Fee \$
1					
2					
3					
4					
5					
6					
7					
8					
9					
10					
11					
Total \$					

I hereby certify that the above particulars are true and correct and I agree to conform to and be bound by the by-laws and regulations as printed in the schedule of the Warren District Agricultural Show and make these entries subject to such by-laws and regulations and conform to the uniform by-laws made under the Royal Agricultural Society, 1926.

All Cattle/Sheep entering the show must be earmarked and/branded and identified with a NLIS electronic device and be accompanied by a weigh bill. All Cattle must be BVDV tested free.

Name of Exhibitor: _____

Signature of Exhibitor: _____

Date: _____

Address: _____

Email: _____

Phone: _____

Exhibits Entry forms and payments for all sections close 5pm Monday 11th March 2024. No late entries will be considered.

Entry forms and fees can be emailed to: secretary@warrenagsociety.com.au
(Forms and direct debit on our website) Posted to: The Secretary, Warren District Agricultural Society, PO Box 303, Manjimup, WA, 6258 or dropped off at the Show Grounds Office on the Monday March 11th 2024, 9am to 5pm.

Showday: All cattle and sheep are to be on the grounds prior to 8.45am Saturday 16th March. Cattle & Sheep may leave the showgrounds after the Grand Parade

Prize Money and Points: Winning prize money is to be collected from the Steward on Show Day. Certificates are to be awarded to all prize-winning exhibits as well as Most Points in Section

Remember:

ENTRY FORMS AND PAYMENTS CLOSE 5PM, MONDAY 11th March READ YOUR SECTION CAREFULLY and if you need any clarification please contact section steward.

Please use our new online forms if preferred. Entry forms can be emailed to secretary@warrenagsociety.com.au.

Please deposit fees by EFT to BSB 036-126 A/c 237219 using SURNAME.GENERAL as reference.

Log Chops

Conducted by the WA Axemen's League

Contact: WAAL Secretary – Ashley Plummer 0448 315 684



All axemen compete at their own risk & must be a registered member of an approved Association to compete

Nominations can be made to Troy Maddern 0488 199 216

Programme is subject to change

Commencing at 12 noon

Class	1 st	2 nd	3 rd	4 th	5 th	6 th
250mm Novice Underhand Handicap Nom Fee: \$10 Sponsor: Giblett Farm Contracting	\$40	\$30	\$20	\$10		
250mm Veterans Standing Block Nom Fee: \$10 Sponsor: Waughs Forest Services & Southwest Haulage	\$60	\$30	\$20	\$20		
250mm Standing Block Handicap Nom Fee: \$10 Sponsors: Rockbridge Milling & Greenacres Mill	\$150	\$70	\$40	\$10		
300mm Underhand Handicap Nom Fee \$10 Sponsors: WAPRES	\$150	\$70	\$40	\$10		
375mm WA Underhand Championship Nom Fee: \$10 Sponsor: Bendotti Avocado	\$400	\$250	\$150	\$100	\$50	\$50
275mm B Grade Championship Nom Fee: \$10 Sponsor: Karri Concrete	\$60	\$30	\$20	\$10		



POULTRY INFORMATION

There will be a Poultry display only at the show. People (kids and adults) are encouraged to bring along their Poultry. There will be Poultry available on the day for purchase.

Birds that are diseased or have lice will be rejected.

Refer to the map on the day or ask at the entry gate on Show Day where the Poultry Section will be.

All poultry exhibits to be penned on show day before 9.30am and not to be removed till 4pm.

For more information call Carole Patterson 0427 772 580

GOAT INFORMATION

The Dairy Goat Society of WA will be showing and holding a competition at the showgrounds on Saturday 16th March.

Any diseased or liced infested animals will not be unloaded.

Refer to the map on the day or ask at the entry gate on Show Day where The Goat Section will be. Animals must be on the ground prior to 8.45am Saturday 16th March.

Animals may be removed after the Grand Parade at 1pm

For more information call Sandy Karasek 0429 889 062 or email bryceana@bigpond.com

Appreciation is extended to our generous Sponsors who have assisted with prize money for the Pavilion, Art, Photography, Log Chops, Cattle, Sheep and Equestrian events and all of the in-kind assistance we have received which enables us to put on this event.

Major Sponsors

Shire of Manjimup

Talison Lithium

Diamond Sponsors

Regen WA

Future Drought Fund – South West WA Hub

Platinum Sponsors

Bendotti Avocado

Bendotti Exporters/WA Chip

Fontys Hire

Killarney Instant Lawns

Gold Sponsors

Wyndarra Grazing

Elders Manjimup

MPC Agriculture

Avocado Collective

Perrella Steel Fabrication

City & Regional Fuels

Manjimup Economy Autos

Milne Feeds

Patmore Feeds

Bannister Downs

Silver Sponsors

WAPRES

Terry White Chemist

Burnbank Mechanical

Manjimup Newsagency

Yanmah Farm Contracting

Ambassadors Chemist

Kamco Arenas

Kammanns Plantation Management

Peaceful Bay Caravan Park

Veronica Gaye Vandenberg

Giblett Farm Contracting

Tigers Football Club

Manjimup Vet

Nutrien Manjimup

Karri Concrete

Zoetis

Toyworld

Falci Spuds

Rural Conveyancing

D Bendotti & Sons

Twin Lakes

Westland Acres

Decampo Transport

Dinis Contracting

RSM

Warren Pony Club

Hoselink

Allflex Australia

Bronze Sponsors

Greenacres Mill
Southwest Haulage
Brae View Shetland Pony Stud
Smith Family Farms
Three Ryans
Kris & Emma Fagan
Manjimup Muffler & Towbar
Truffle Hill Wines
Dr Steve Thomas MLC
Warren Horseman's Club
Della Franca Farms
M&N Della Franca
Manjimup Motors
Manjimup Stockfeeds
Olde Eastbrook Wines
Peter Rundle – Nationals MP

Rockbridge Milling
Waugh's Forest Services
Manjimup Bakery
Prices Fabrication Steel
Hort with Hart
CSBP
Manjimup Florist
Sheryl Thompson
Sheryl Thompson
Priory Stud
Flybrook Farms
Manjimup Cabinets
IRA Pemberton
Stans Farm Machinery
Pemberley Wines
G&B Bendotti

Other Sponsors

Georgia Ward, Prestbury Park Saddlery, Avogo Orchards, Southern Forest Truffle Hunters, SKT Breaking, Damper Gully Farms, Sequin Lodge, Sherpa Downs, Gynudup Plain Sports Ponies, Coles Manjimup, Woolworths Manjimup, Naked Pantry, Express Print, CR Donelle Buegge, Bee-Sty Brook, Kismet Park, Sew Gentle Era, Liberty Supplies, Food2Soil

Thank you to Killarney Instant Lawns for the Donation of our grassed showing in the New Cattle Area



Below: R. J. and J. M. Wheatley's prize-winning Hereford bull.

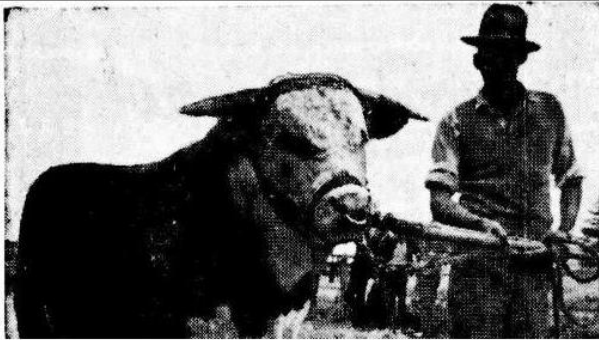

National Library of Australia

Western Mail (Perth, WA : 1885 - 1954), Thursday 16 December 1948, page 62

R.J. & J.M. Wheatleys Prize winning Hereford bull

Manjimup Show 1948

On Show day we will have a Beef "Meat & Greet"
with Kids Activities, Memorabilia, Photos and much
more. If you have any Photos or Memorabilia we
would love to use it in the display. Photos can be
emailed to

benview.mg@bigpond.com



SHIRE OF
MANJIMUP







**YOUR ONLY LOCALLY OWNED FUEL
DISTRIBUTOR IN THE SOUTH WEST**

**SINCE
1985**

We pride ourselves on our professional and personal customer service.
By using the latest technologies supplying the highest quality in fuel
and lubricant products, we take the stress out of supply.

Keeping you on the move...





BP Bridgetown 43 Hampton St, Bridgetown 9761 1170	BP Manjimup 24 HR Fuel 136 Giblett St, Manjimup 9771 1154	BP Pemberton 24 HR Fuel 84 Brookman St, Manjimup 9776 1288
---	---	--

Locally Owned Fuel Sites
For Fuel Deliveries please call 9771 1167 or 0418 246 023



TALISON LITHIUM